

Berlin

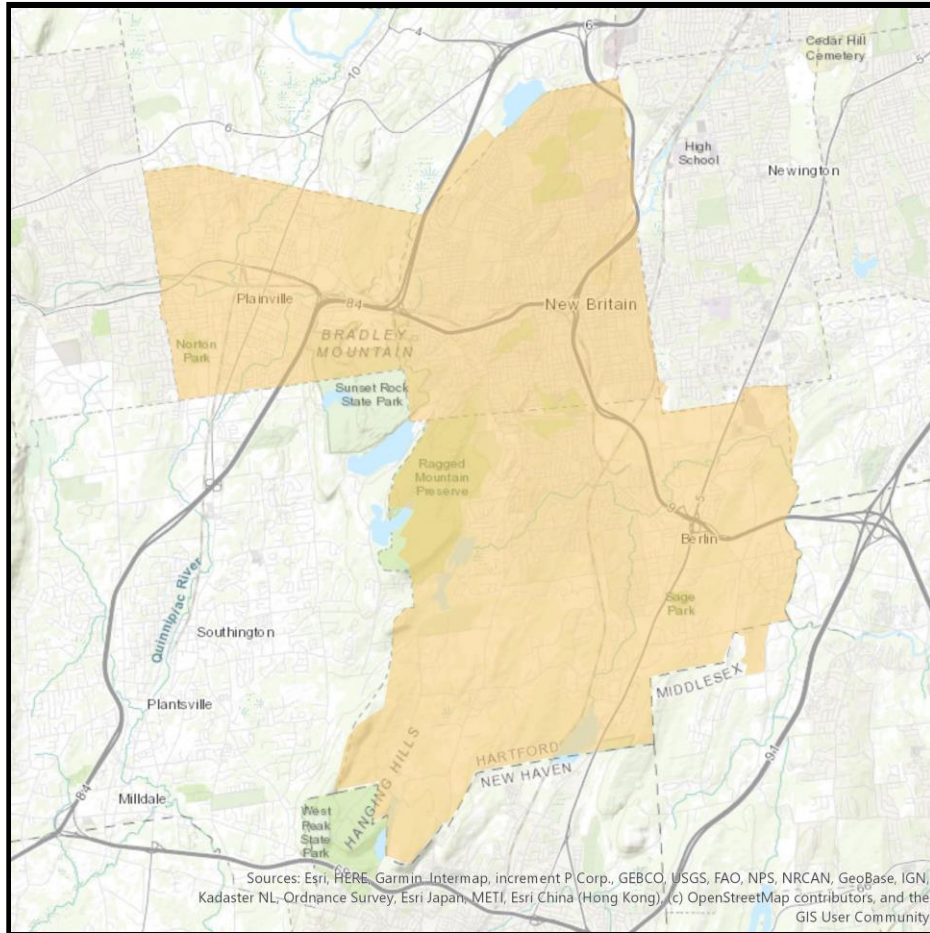

Demographic Profile

Age Groups

Persons 17 and under	20.8%
Adults 18-34	24.2%
Adults 35-54	25.4%
Adults 55+	29.6%



Education

Attended College+	54.3%
-------------------	-------



Marital Status

Single (Never Married)	37.6%
Married	43.4%
Divorced/Separated/Widowed	19.0%



Household Income

\$30,000-\$49,999	17.6%
\$50,000-\$74,999	15.4%
\$75,000-\$99,999	12.5%
\$100,000+	28.2%



Housing Units & Family Type

% Owner Occupied Units	53.3%
% of HH with Children	28.6%



Race

White	78.6%
Asian	2.9%
Black/African American	8.0%
Other	10.5%



Ethnicity

Hispanic	23.9%
----------	-------

Communities Served

- Berlin
- East Berlin
- New Britain
- Plainville

Branford

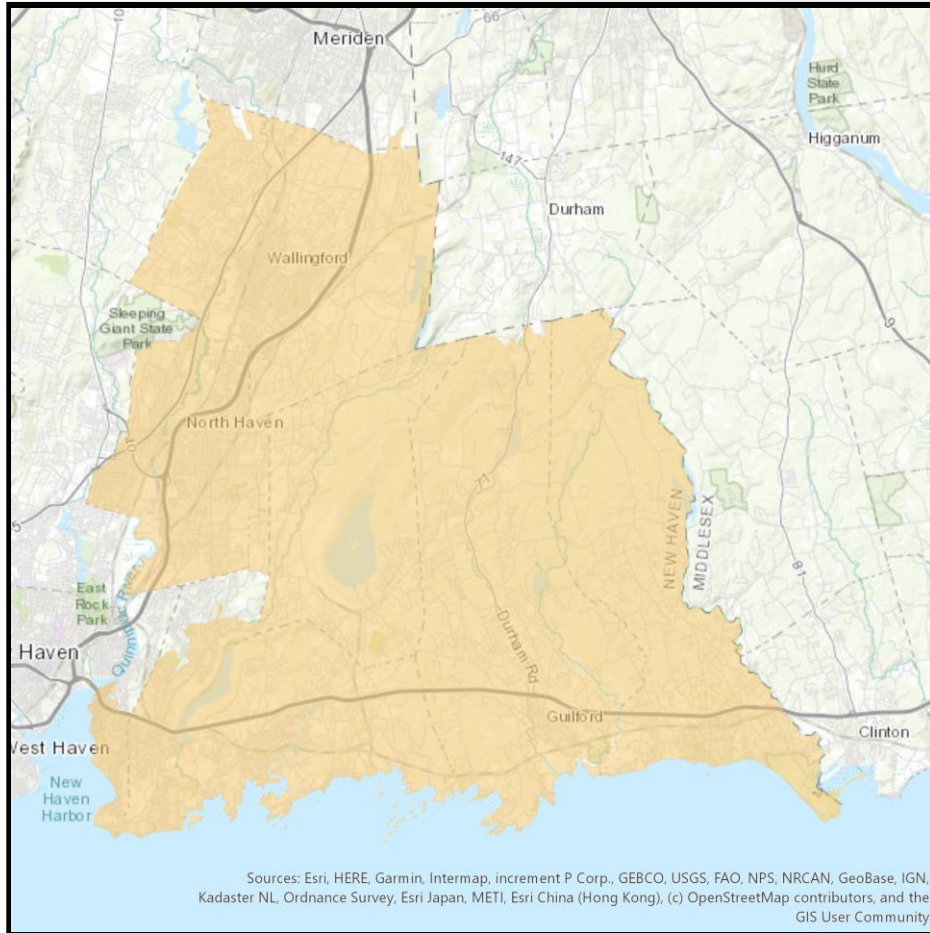

Demographic Profile

Age Groups

Persons 17 and under	19.8%
Adults 18-34	19.5%
Adults 35-54	26.3%
Adults 55+	34.5%



Education

Attended College+	63.0%
-------------------	-------



Marital Status

Single (Never Married)	30.9%
Married	50.1%
Divorced/Separated/Widowed	19.0%



Household Income

\$30,000-\$49,999	14.6%
\$50,000-\$74,999	16.7%
\$75,000-\$99,999	12.6%
\$100,000+	39.3%



Housing Units & Family Type

% Owner Occupied Units	65.4%
% of HH with Children	26.3%



Race

White	82.4%
Asian	3.9%
Black/African American	5.6%
Other	8.1%



Ethnicity

Hispanic	13.7%
----------	-------

Communities Served

- Branford
- East Haven
- Guilford
- Madison
- North Branford
- North Haven
- Northford
- Wallingford

Clinton, CT

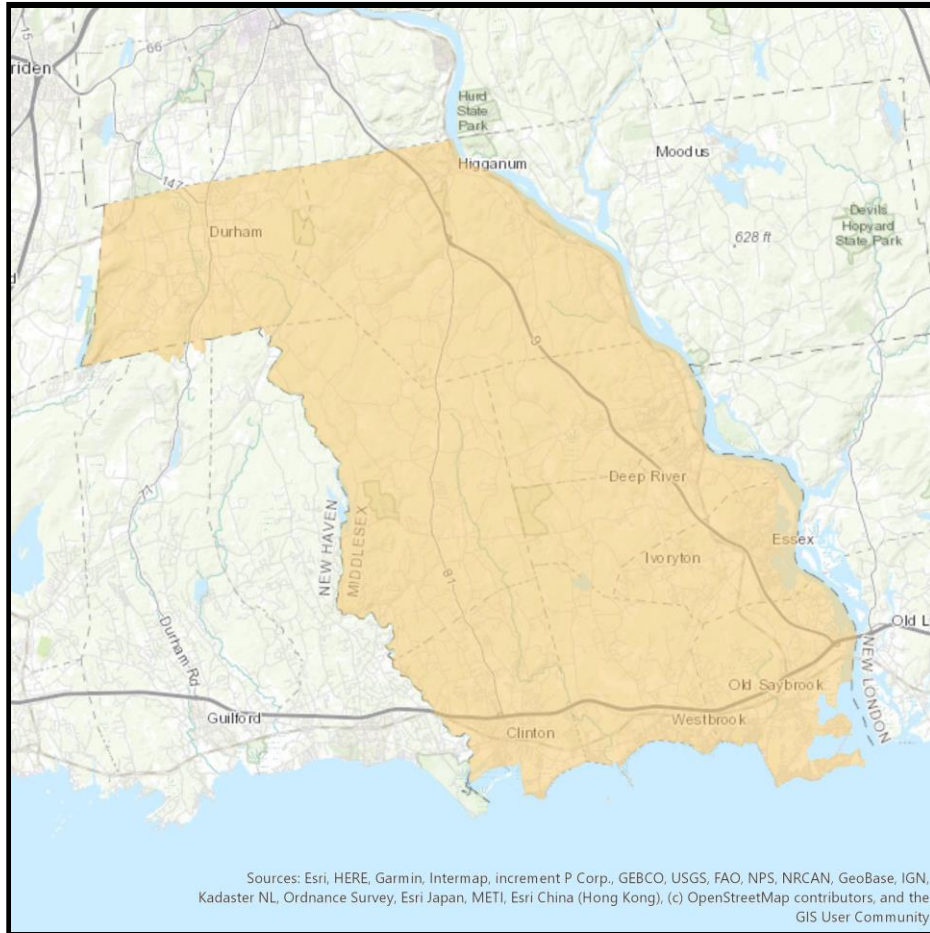

Demographic Profile

Age Groups	
Persons 17 and under	18.1%
Adults 18-34	15.1%
Adults 35-54	26.5%
Adults 55+	40.2%
Education	
Attended College+	70.8%
Marital Status	
Single (Never Married)	23.7%
Married	57.6%
Divorced/Separated/Widowed	18.8%
Household Income	
\$30,000-\$49,999	12.4%
\$50,000-\$74,999	13.3%
\$75,000-\$99,999	12.9%
\$100,000+	45.9%
Housing Units & Family Type	
% Owner Occupied Units	69.0%
% of HH with Children	25.3%
Race	
White	95.0%
Asian	1.6%
Black/African American	1.1%
Other	2.2%
Ethnicity	
Hispanic	4.4%

Communities Served

- Centerbrook
- Chester
- Clinton
- Deep River
- Durham
- Essex
- Haddam
- Higganum
- Ivoryton
- Killingworth
- Old Saybrook
- Westbrook

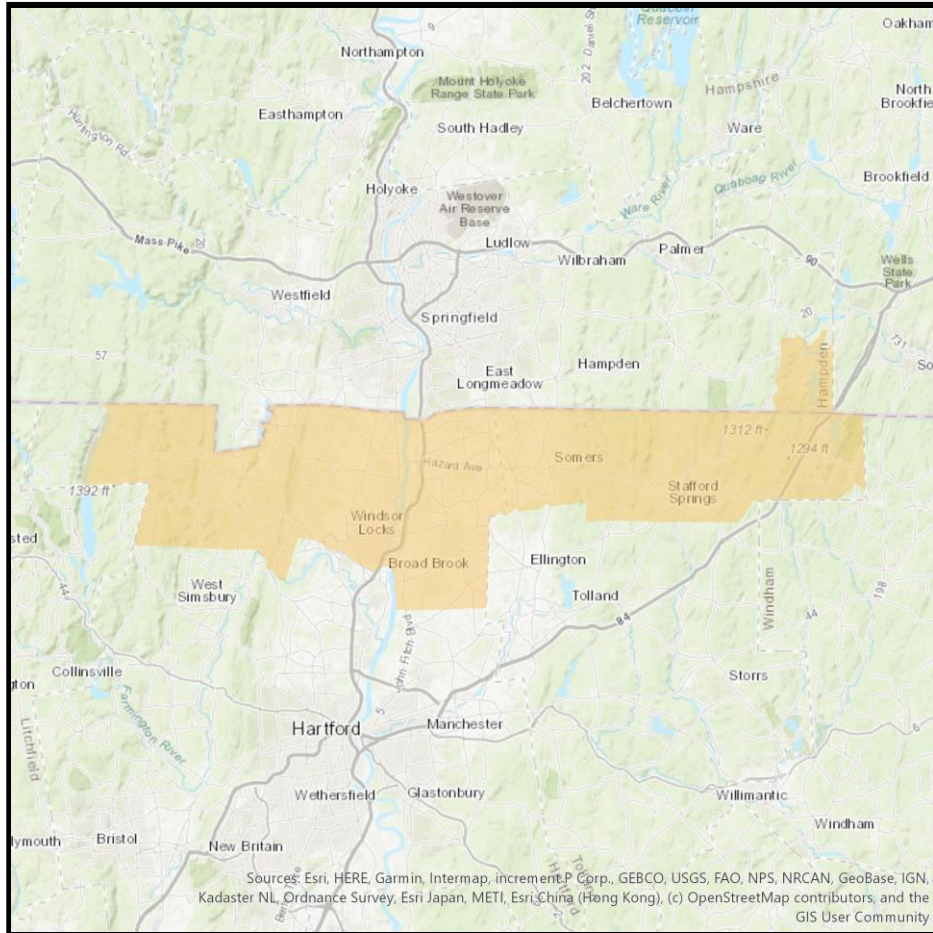

Demographic Profile

Age Groups

Persons 17 and under	19.3%
Adults 18-34	20.8%
Adults 35-54	28.1%
Adults 55+	31.8%



Education

Attended College+	61.6%
-------------------	-------



Marital Status

Single (Never Married)	30.8%
Married	50.3%
Divorced/Separated/Widowed	18.9%



Household Income

\$30,000-\$49,999	13.4%
\$50,000-\$74,999	15.7%
\$75,000-\$99,999	15.1%
\$100,000+	41.0%



Housing Units & Family Type

% Owner Occupied Units	73.0%
% of HH with Children	28.8%



Race

White	85.3%
Asian	2.7%
Black/African American	5.8%
Other	6.2%



Ethnicity

Hispanic	6.5%
----------	------

Communities Served

- Broad Brook
- Enfield
- Poquonock
- Stafford Springs
- West Suffield
- East Granby
- Granby
- Somers
- Staffordville
- Windsor Locks
- East Hartland
- Holland
- Somersville
- Suffield
- West Granby
- East Windsor
- North Granby
- Stafford

Farmington Valley

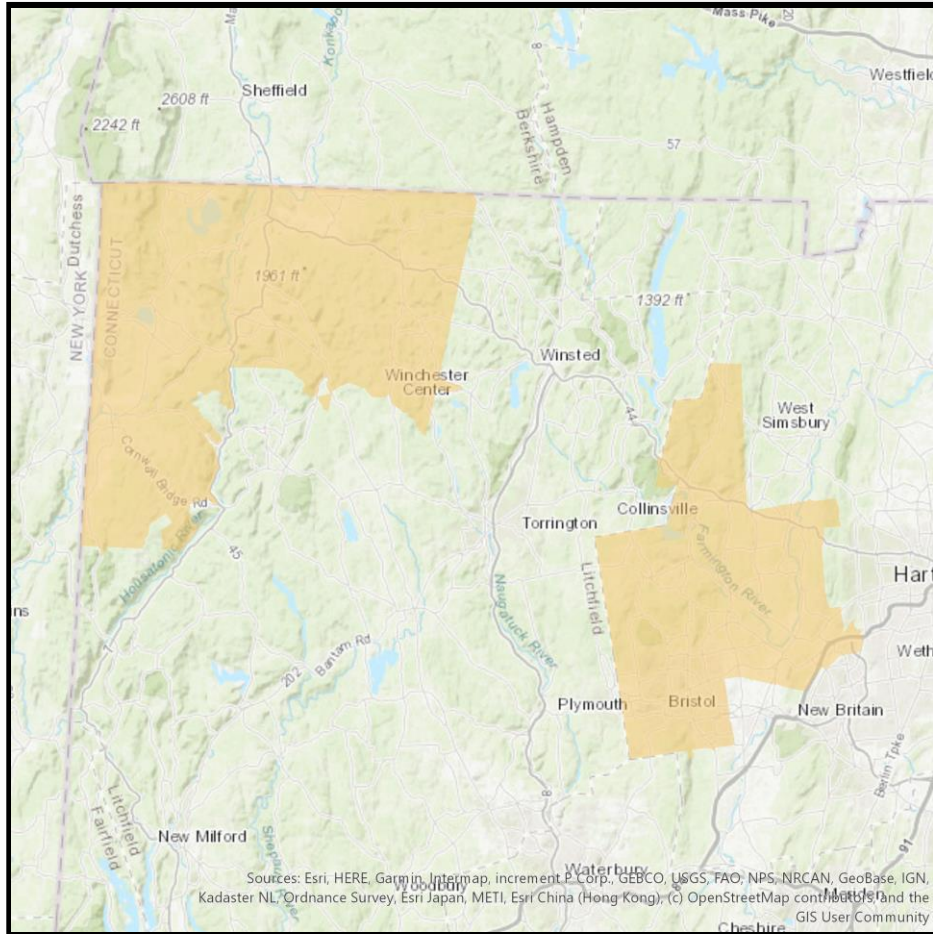

Sources: Esri, HERE, Garmin, Intermap, increment P Corp., GEBCO, USGS, FAO, NPS, NRCAN, GeoBase, IGN, Kadaster NL, Ordnance Survey, Esri Japan, METI, Esri China (Hong Kong), Swisstopo, Mapbox, and the GIS User Community

Demographic Profile

	Age Groups	
	Persons 17 and under	21.1%
	Adults 18-34	18.0%
	Adults 35-54	27.1%
	Adults 55+	33.8%
	Education	
	Attended College+	68.3%
	Marital Status	
	Single (Never Married)	27.1%
	Married	54.1%
	Divorced/Separated/Widowed	18.8%
	Household Income	
	\$30,000-\$49,999	13.5%
	\$50,000-\$74,999	15.2%
	\$75,000-\$99,999	12.7%
	\$100,000+	42.2%
	Housing Units & Family Type	
	% Owner Occupied Units	67.6%
	% of HH with Children	29.0%
	Race	
	White	87.2%
	Asian	4.7%
	Black/African American	2.9%
	Other	5.2%
	Ethnicity	
	Hispanic	8.9%

Communities Served

- Avon
- Canaan
- Falls Village
- Norfolk
- Taconic
- Bristol
- Canton
- Farmington
- Salisbury
- Unionville
- Burlington
- East Canaan
- Lakeville
- Sharon

Groton

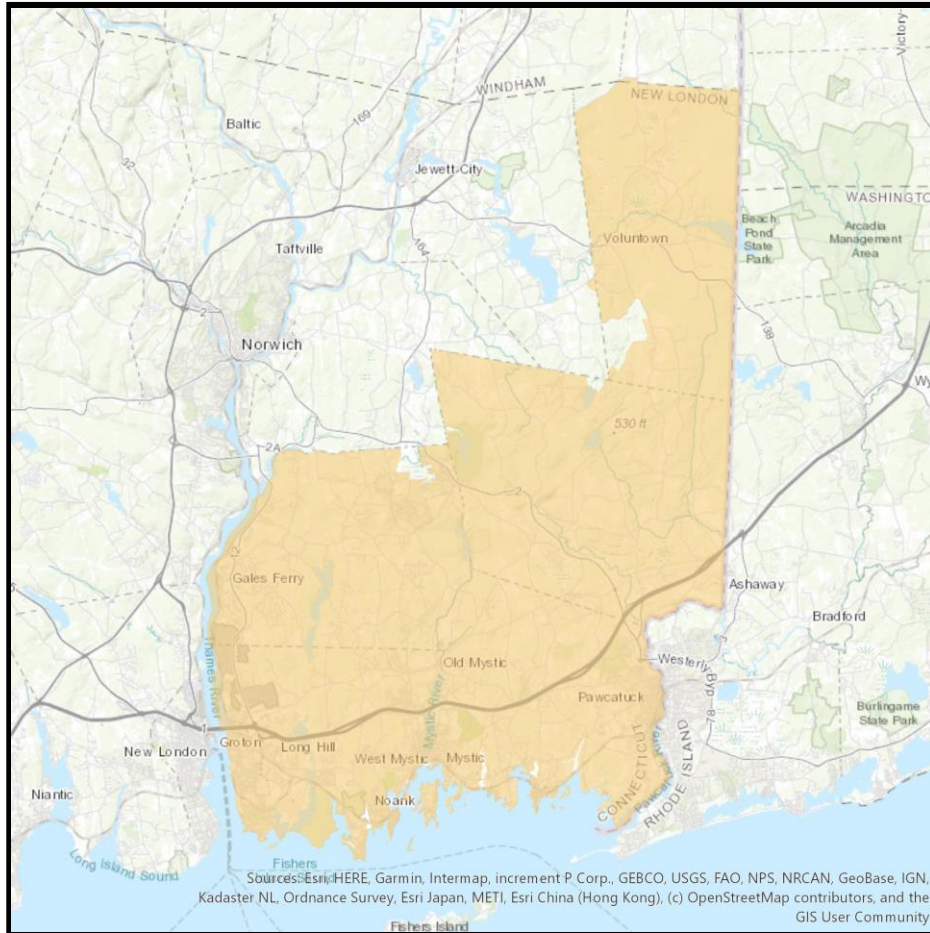

Demographic Profile

Age Groups

Persons 17 and under	19.9%
Adults 18-34	24.7%
Adults 35-54	24.4%
Adults 55+	31.1%

Education

Attended College+	68.0%
-------------------	-------

Marital Status

Single (Never Married)	30.6%
Married	52.0%
Divorced/Separated/Widowed	17.4%

Household Income

\$30,000-\$49,999	14.2%
\$50,000-\$74,999	18.5%
\$75,000-\$99,999	14.5%
\$100,000+	35.3%

Housing Units & Family Type

% Owner Occupied Units	56.1%
% of HH with Children	28.8%

Race

White	84.0%
Asian	3.7%
Black/African American	4.8%
Other	7.5%

Ethnicity

Hispanic	8.7%
----------	------







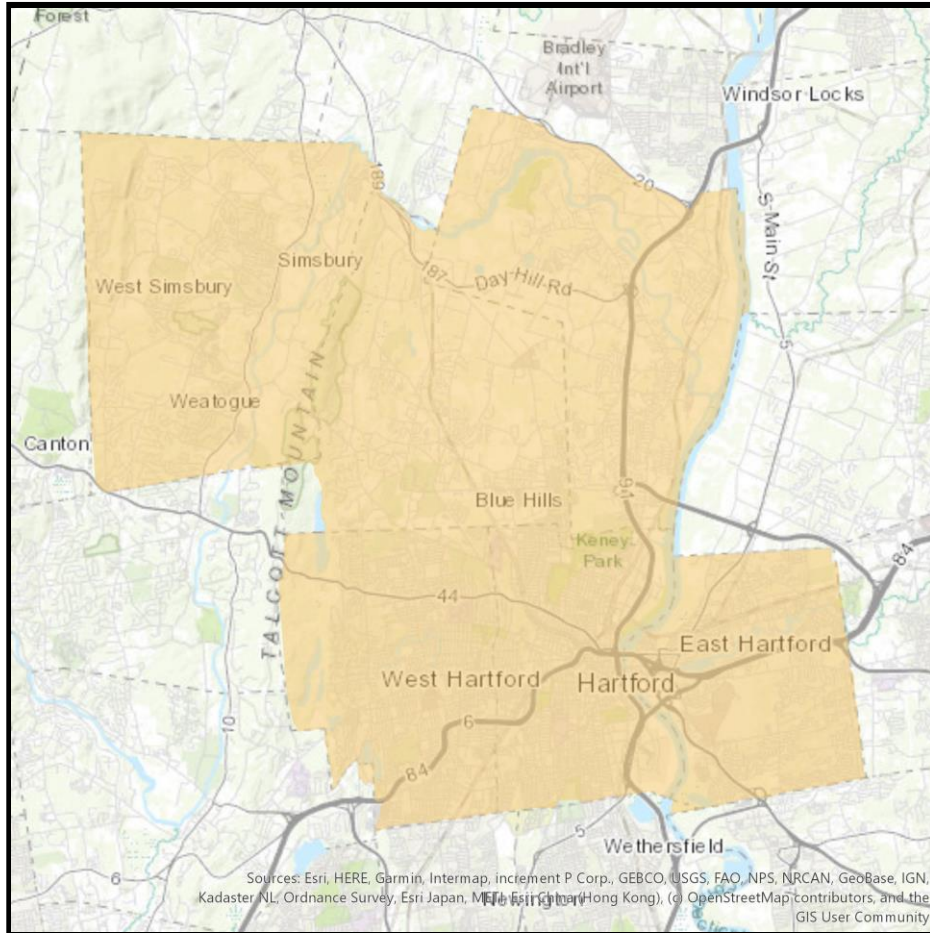

Communities Served

- Gales Ferry
- Ledyard
- Mystic
- Old Mystic
- Stonington
- Groton
- Mashantucket
- North Stonington
- Pawcatuck
- Voluntown

Hartford



Demographic Profile

	Age Groups	
	Persons 17 and under	22.2%
	Adults 18-34	24.7%
	Adults 35-54	25.5%
	Adults 55+	27.6%
	Education	
	Attended College+	58.5%
	Marital Status	
	Single (Never Married)	41.5%
	Married	39.5%
	Divorced/Separated/Widowed	18.9%
	Household Income	
	\$30,000-\$49,999	15.8%
	\$50,000-\$74,999	15.4%
	\$75,000-\$99,999	10.9%
	\$100,000+	30.0%
	Housing Units & Family Type	
	% Owner Occupied Units	47.7%
	% of HH with Children	31.5%
	Race	
	White	52.3%
	Asian	4.2%
	Black/African American	27.9%
	Other	15.5%
	Ethnicity	
	Hispanic	27.4%

Communities Served

- Bloomfield
- Hartford
- Tariffville
- West Hartford
- Windsor
- East Hartford
- Simsbury
- Weatogue
- West Simsbury

Litchfield, CT

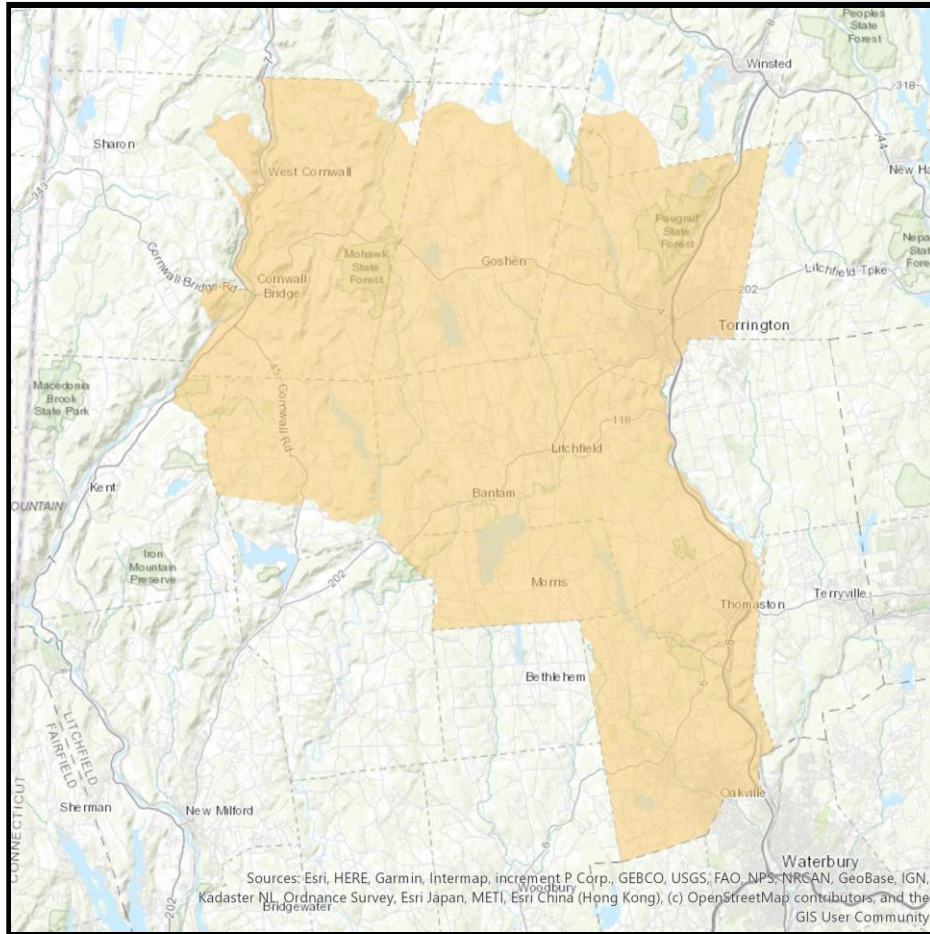

Demographic Profile

Age Groups

Persons 17 and under	19.1%
Adults 18-34	18.2%
Adults 35-54	26.1%
Adults 55+	36.6%



Education

Attended College+	59.4%
-------------------	-------



Marital Status

Single (Never Married)	27.5%
Married	52.8%
Divorced/Separated/Widowed	19.6%



Household Income

\$30,000-\$49,999	15.9%
\$50,000-\$74,999	17.7%
\$75,000-\$99,999	13.6%
\$100,000+	33.8%



Housing Units & Family Type

% Owner Occupied Units	64.6%
% of HH with Children	26.2%



Race

White	92.6%
Asian	1.8%
Black/African American	2.4%
Other	3.2%



Ethnicity

Hispanic	7.0%
----------	------

Communities Served

- Bantam
- Cornwall
- Cornwall Bridge
- Goshen
- Lakeside
- Litchfield
- Morris
- Northfield
- Oakville
- Thomaston
- Torrington
- Watertown
- West Cornwall

Manchester, CT

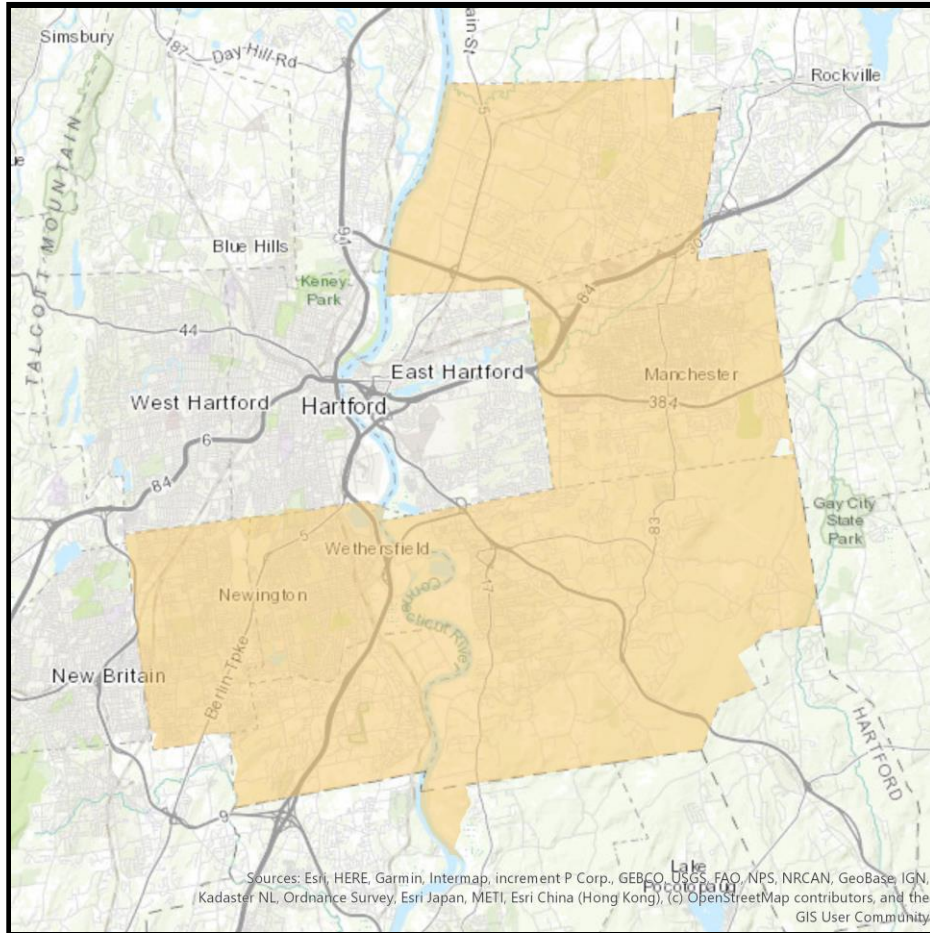

Demographic Profile

Age Groups

Persons 17 and under	20.5%
Adults 18-34	20.9%
Adults 35-54	26.6%
Adults 55+	32.0%



Education

Attended College+	71.1%
-------------------	-------



Marital Status

Single (Never Married)	29.3%
Married	52.5%
Divorced/Separated/Widowed	18.1%



Household Income

\$30,000-\$49,999	13.3%
\$50,000-\$74,999	15.2%
\$75,000-\$99,999	15.2%
\$100,000+	41.0%



Housing Units & Family Type

% Owner Occupied Units	67.3%
% of HH with Children	29.3%



Race

White	77.1%
Asian	9.7%
Black/African American	7.0%
Other	6.2%



Ethnicity

Hispanic	8.8%
----------	------

Communities Served

- East Glastonbury
- Manchester
- Rocky Hill
- South Windsor
- Glastonbury
- Newington
- South Glastonbury
- Wethersfield

Meriden

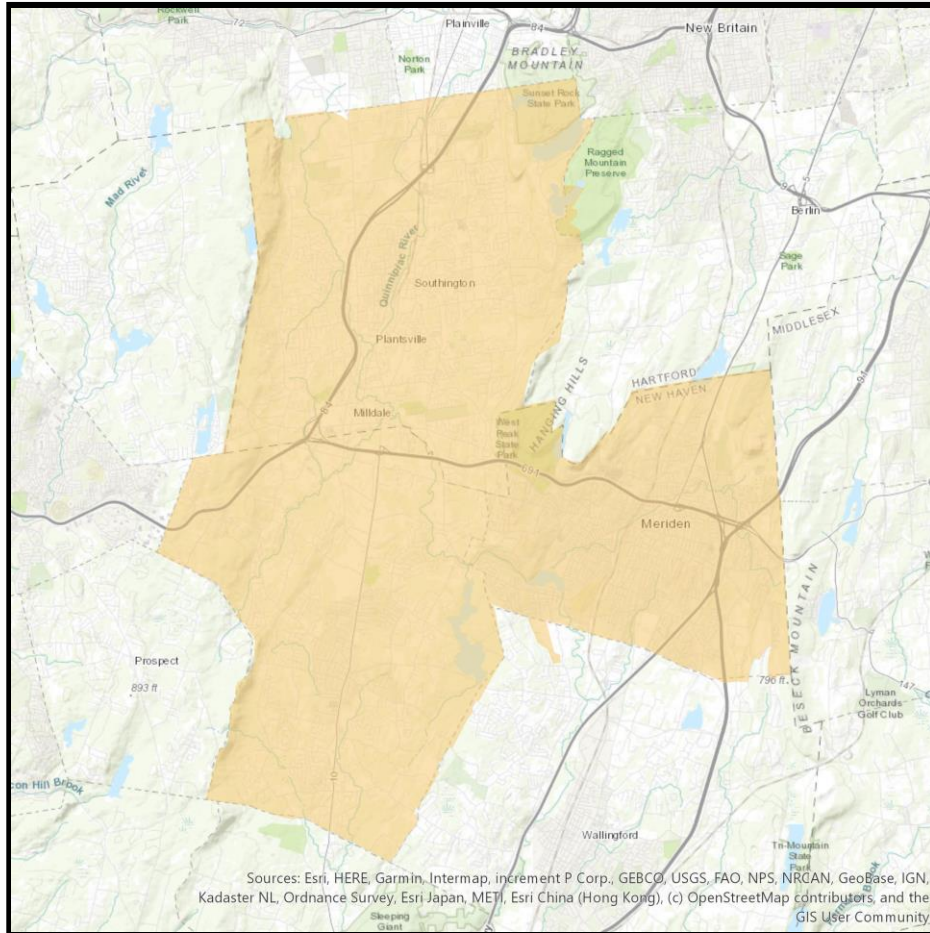

Demographic Profile

Age Groups

Persons 17 and under	19.1%
Adults 18-34	19.2%
Adults 35-54	28.8%
Adults 55+	32.9%



Education

Attended College+	59.8%
-------------------	-------



Marital Status

Single (Never Married)	31.2%
Married	50.1%
Divorced/Separated/Widowed	18.7%



Household Income

\$30,000-\$49,999	17.7%
\$50,000-\$74,999	16.6%
\$75,000-\$99,999	13.8%
\$100,000+	36.5%



Housing Units & Family Type

% Owner Occupied Units	65.0%
% of HH with Children	25.0%



Race

White	85.4%
Asian	3.3%
Black/African American	6.2%
Other	5.1%



Ethnicity

Hispanic	14.7%
----------	-------

Communities Served

- Cheshire
- Meriden
- Plantsville
- Marion
- Milldale
- Southington

Middletown, CT

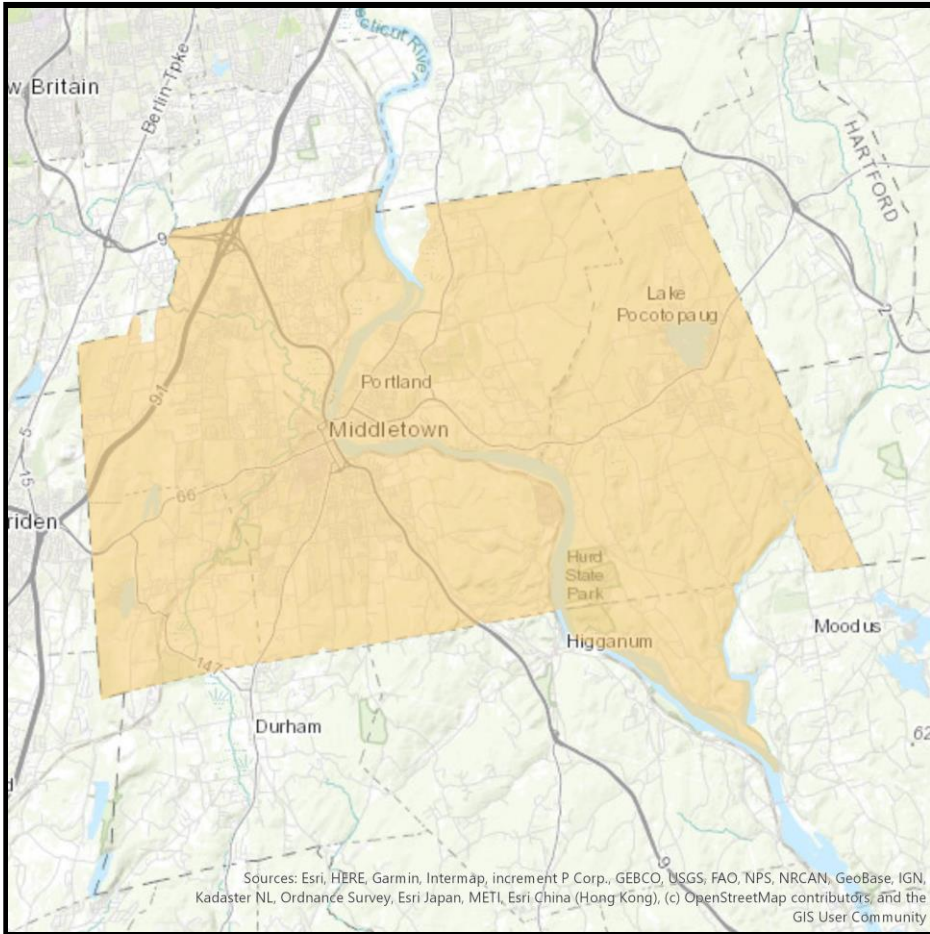

Demographic Profile

Age Groups

Persons 17 and under	18.8%
Adults 18-34	24.1%
Adults 35-54	26.3%
Adults 55+	30.9%



Education

Attended College+	65.3%
-------------------	-------



Marital Status

Single (Never Married)	33.3%
Married	47.5%
Divorced/Separated/Widowed	19.3%



Household Income

\$30,000-\$49,999	14.1%
\$50,000-\$74,999	16.2%
\$75,000-\$99,999	13.6%
\$100,000+	37.1%



Housing Units & Family Type

% Owner Occupied Units	58.3%
% of HH with Children	25.9%



Race

White	82.7%
Asian	5.0%
Black/African American	8.1%
Other	4.2%



Ethnicity

Hispanic	7.7%
----------	------

Communities Served

- Cobalt
- East Hampton
- Middlefield
- Portland
- Cromwell
- Middle Haddam
- Middletown
- Rockfall

New Haven

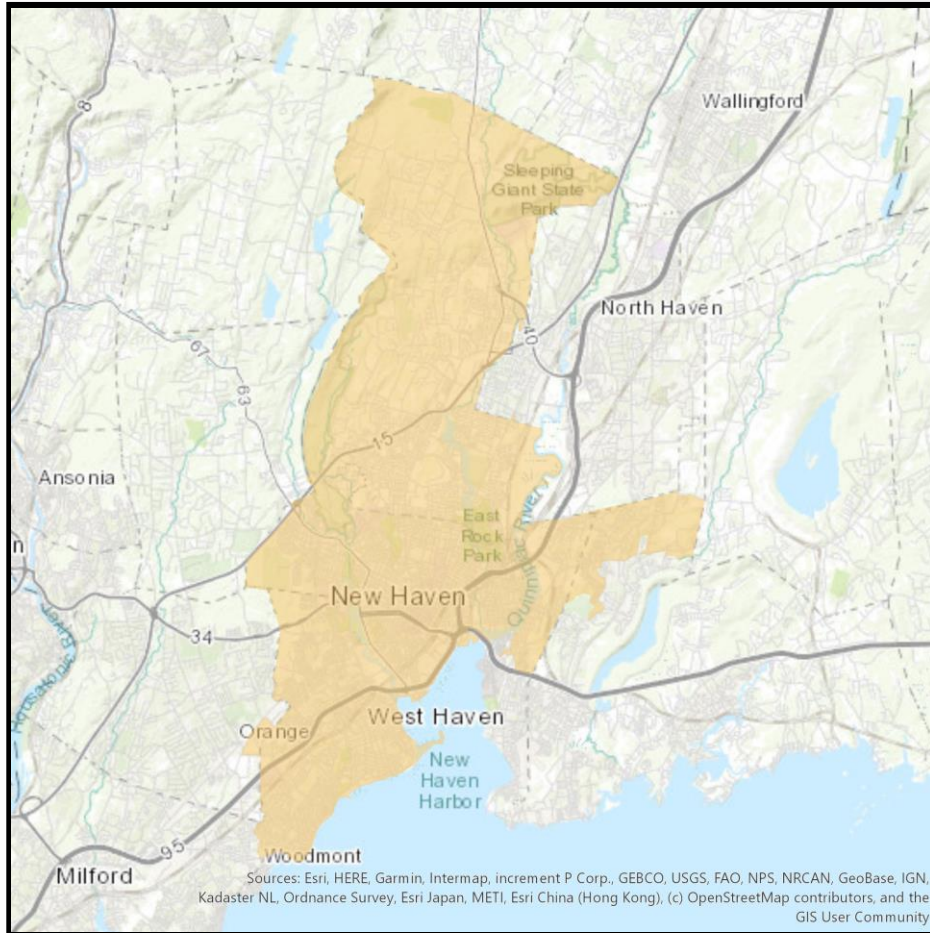

Demographic Profile

Age Groups

Persons 17 and under	20.7%
Adults 18-34	31.6%
Adults 35-54	23.5%
Adults 55+	24.2%



Education

Attended College+	55.7%
-------------------	-------



Marital Status

Single (Never Married)	48.3%
Married	34.0%
Divorced/Separated/Widowed	17.6%



Household Income

\$30,000-\$49,999	17.2%
\$50,000-\$74,999	17.4%
\$75,000-\$99,999	11.1%
\$100,000+	24.9%



Housing Units & Family Type

% Owner Occupied Units	40.7%
% of HH with Children	27.3%



Race

White	56.0%
Asian	4.6%
Black/African American	25.5%
Other	13.8%



Ethnicity

Hispanic	23.3%
----------	-------





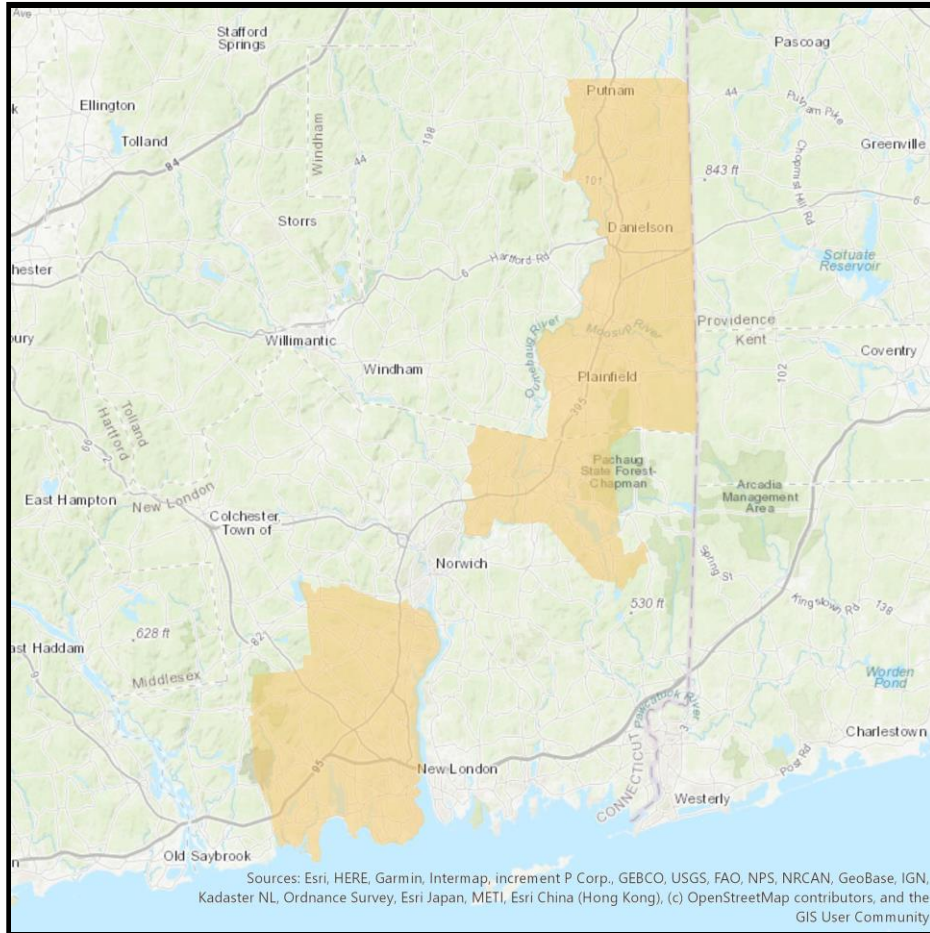

Communities Served

- Hamden
- New Haven
- West Haven

New London–Putnam



Demographic Profile

	Age Groups	
	Persons 17 and under	19.3%
	Adults 18-34	22.7%
	Adults 35-54	26.2%
	Adults 55+	31.8%
	Education	
	Attended College+	56.6%
	Marital Status	
	Single (Never Married)	33.0%
	Married	45.5%
	Divorced/Separated/Widowed	21.5%
	Household Income	
	\$30,000-\$49,999	15.3%
	\$50,000-\$74,999	18.4%
	\$75,000-\$99,999	14.3%
	\$100,000+	29.7%
	Housing Units & Family Type	
	% Owner Occupied Units	60.1%
	% of HH with Children	28.3%
	Race	
	White	82.2%
	Asian	3.0%
	Black/African American	5.1%
	Other	9.8%
	Ethnicity	
	Hispanic	10.7%

Communities Served

- Ballouville
- East Lyme
- Niantic
- Quaker Hill
- Wauregan
- Central Village
- Jewett City
- Oakdale
- Rogers
- Danielson
- Montville
- Oneco
- Sterling
- Dayville
- Moosup
- Plainfield
- Uncasville
- East Killingly
- New London
- Putnam
- Waterford

Newtown

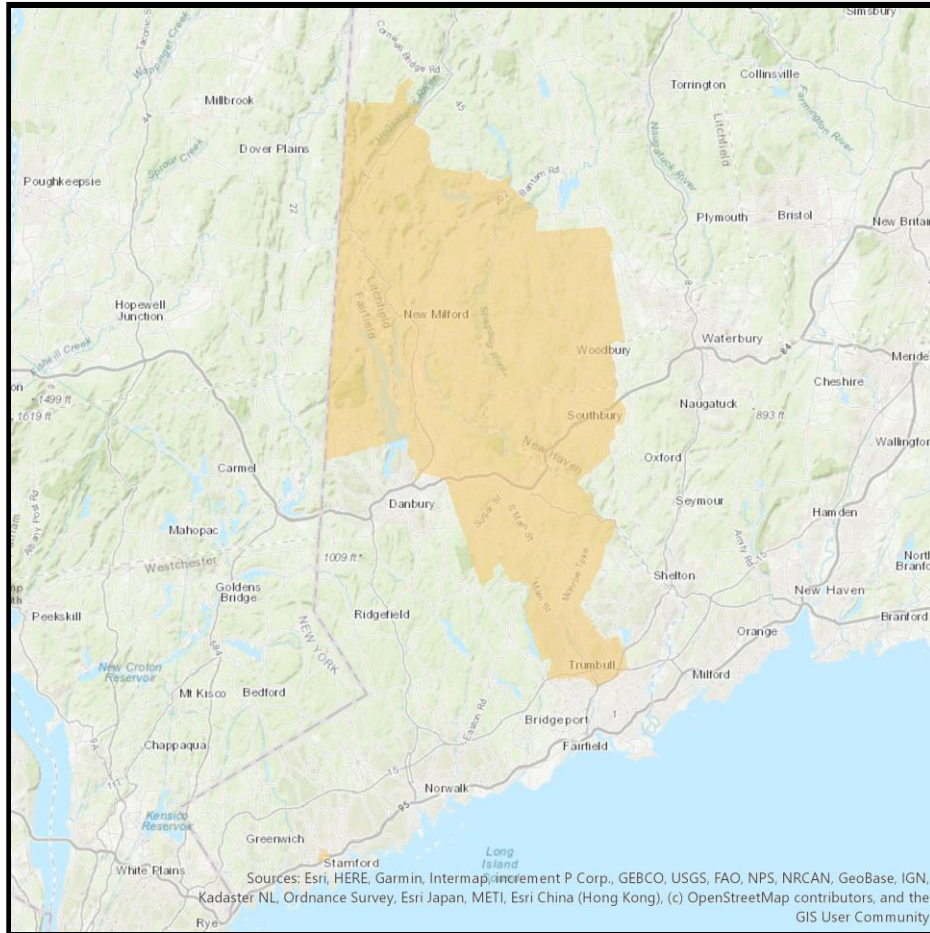

Demographic Profile

Age Groups		
	Persons 17 and under	21.0%
	Adults 18-34	17.4%
	Adults 35-54	27.4%
	Adults 55+	34.3%
Education		
	Attended College+	71.5%
Marital Status		
	Single (Never Married)	26.4%
	Married	56.5%
	Divorced/Separated/Widowed	17.0%
Household Income		
	\$30,000-\$49,999	11.0%
	\$50,000-\$74,999	13.1%
	\$75,000-\$99,999	12.2%
	\$100,000+	50.2%
Housing Units & Family Type		
	% Owner Occupied Units	73.2%
	% of HH with Children	30.2%
Race		
	White	87.4%
	Asian	4.4%
	Black/African American	3.2%
	Other	5.0%
Ethnicity		
	Hispanic	8.5%

Communities Served

- Bethlehem
- Kent
- New Preston Marble Dale
- Sherman
- Washington
- Bridgewater
- Monroe
- Newtown
- South Kent
- Washington Depot
- Brookfield
- New Fairfield
- Roxbury
- Southbury
- Woodbury
- Gaylordsville
- New Milford
- Sandy Hook
- Trumbull
- Stamford

Norwich

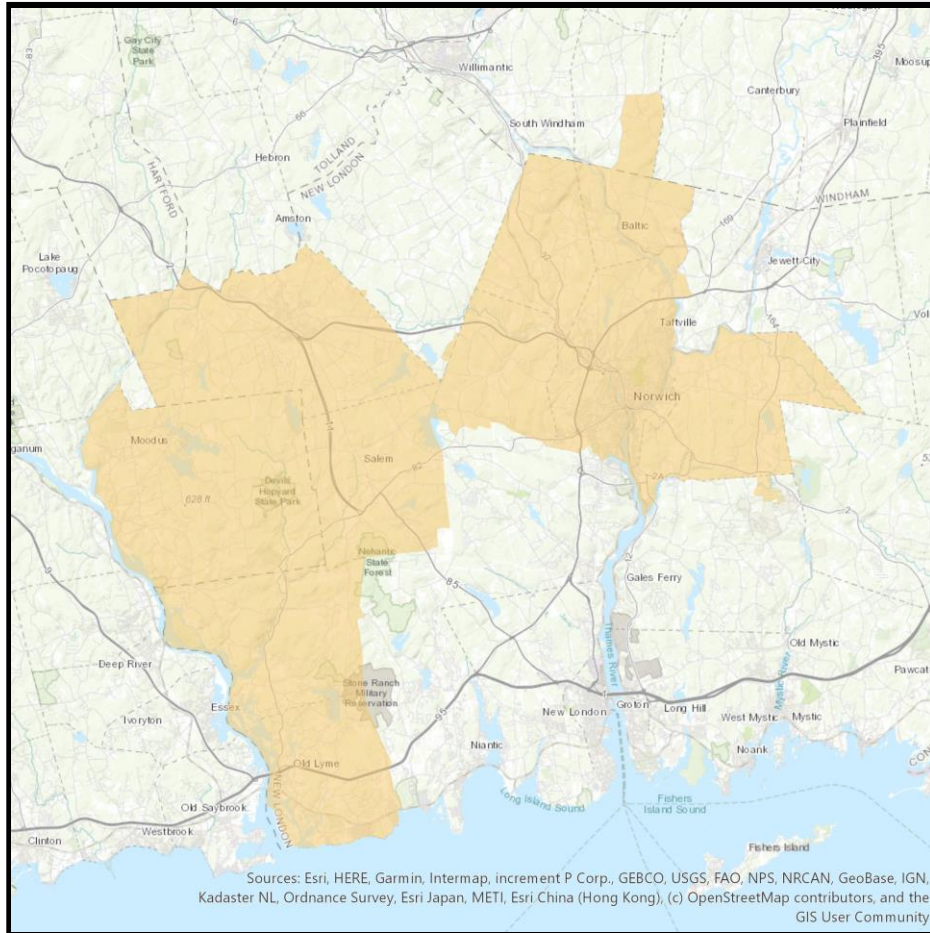

Demographic Profile

Age Groups

Persons 17 and under	20.2%
Adults 18-34	22.0%
Adults 35-54	26.4%
Adults 55+	31.5%



Education

Attended College+	59.4%
-------------------	-------



Marital Status

Single (Never Married)	31.6%
Married	48.6%
Divorced/Separated/Widowed	19.8%



Household Income

\$30,000-\$49,999	14.2%
\$50,000-\$74,999	18.0%
\$75,000-\$99,999	12.8%
\$100,000+	34.4%



Housing Units & Family Type

% Owner Occupied Units	59.1%
% of HH with Children	29.6%



Race

White	79.8%
Asian	4.3%
Black/African American	6.2%
Other	9.7%



Ethnicity

Hispanic	10.9%
----------	-------

Communities Served

- Baltic
- East Haddam
- Hanover
- Norwich
- Salem
- Bozrah
- Gilman
- Moodus
- Old Lyme
- South Lyme
- Colchester
- Hadlyme
- North Franklin
- Preston
- Taftville

Seymour, CT

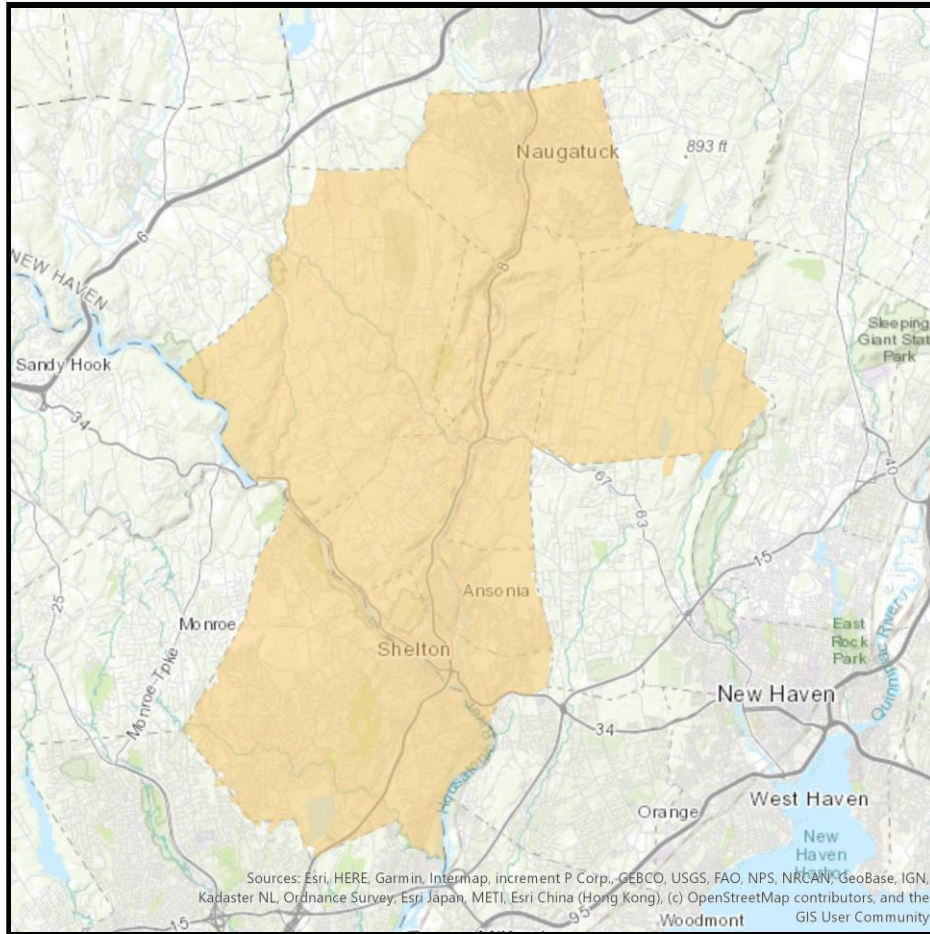

Demographic Profile

	Age Groups	
	Persons 17 and under	20.7%
	Adults 18-34	18.8%
	Adults 35-54	28.4%
	Adults 55+	32.1%
	Education	
	Attended College+	60.3%
	Marital Status	
	Single (Never Married)	30.4%
	Married	51.2%
	Divorced/Separated/Widowed	18.3%
	Household Income	
	\$30,000-\$49,999	14.4%
	\$50,000-\$74,999	16.1%
	\$75,000-\$99,999	13.1%
	\$100,000+	38.4%
	Housing Units & Family Type	
	% Owner Occupied Units	68.1%
	% of HH with Children	29.0%
	Race	
	White	85.4%
	Asian	2.9%
	Black/African American	5.4%
	Other	6.2%
	Ethnicity	
	Hispanic	12.3%

Communities Served

- Ansonia
- Bethany
- Naugatuck
- Seymour
- Beacon Falls
- Derby
- Oxford
- Shelton

Vernon

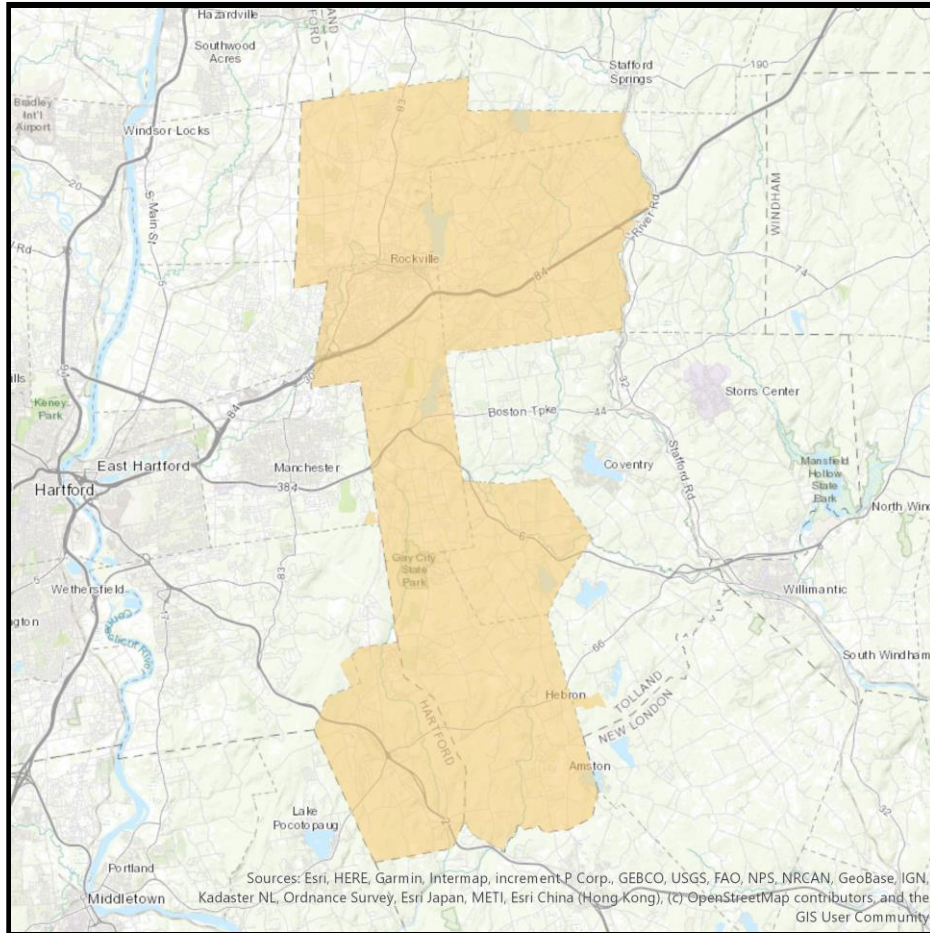

Sources: Esri, HERE, Garmin, Intermap, increment.P Corp., GEBCO, USGS, FAO, NPS, NRCAN, GeoBase, IGN, Kadaster NL, Ordnance Survey, Esri Japan, METI, Esri China (Hong Kong), (C) OpenStreetMap contributors, and the GIS User Community

Demographic Profile

Age Groups

Persons 17 and under	21.3%
Adults 18-34	20.7%
Adults 35-54	27.8%
Adults 55+	30.3%



Education

Attended College+	68.6%
-------------------	-------



Marital Status

Single (Never Married)	27.5%
Married	55.0%
Divorced/Separated/Widowed	17.5%



Household Income

\$30,000-\$49,999	12.3%
\$50,000-\$74,999	15.6%
\$75,000-\$99,999	13.7%
\$100,000+	44.1%



Housing Units & Family Type

% Owner Occupied Units	66.5%
% of HH with Children	29.8%



Race

White	89.4%
Asian	3.9%
Black/African American	2.8%
Other	3.9%



Ethnicity

Hispanic	5.0%
----------	------

Communities Served

- Amston
- Bolton
- Hebron
- Tolland
- Andover
- Ellington
- Marlborough
- Vernon Rockville

Waterbury

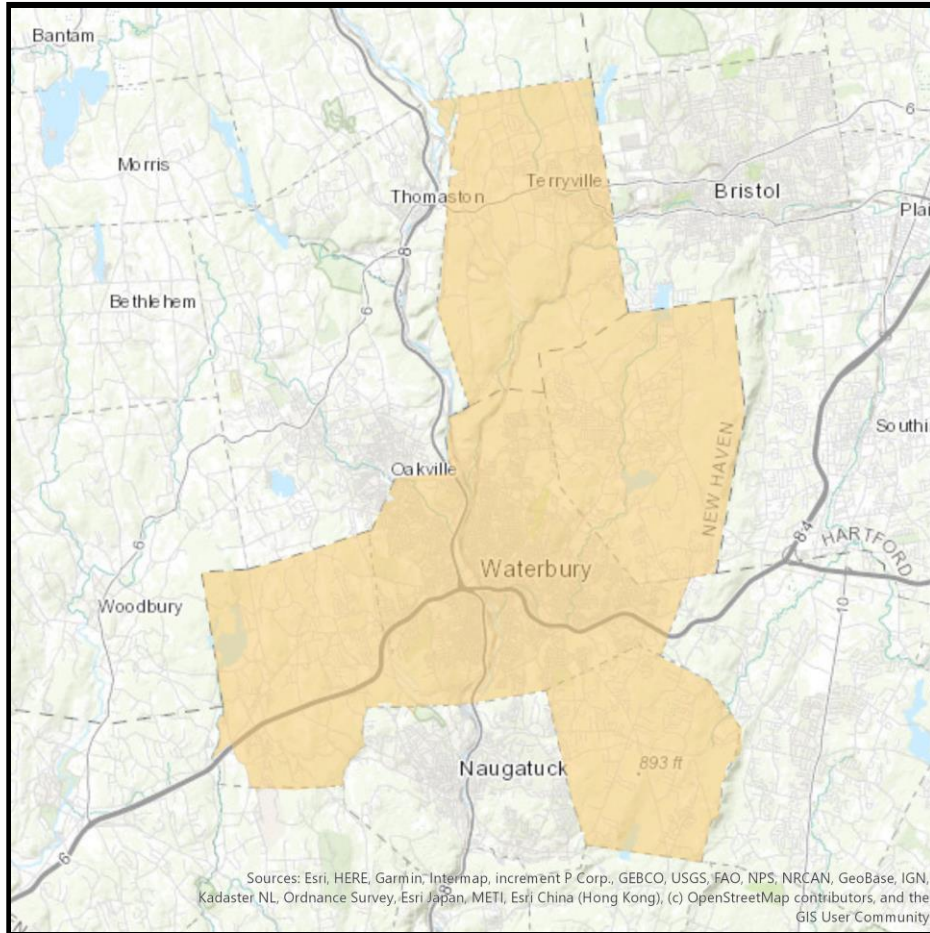

Demographic Profile

Age Groups

Persons 17 and under	23.2%
Adults 18-34	22.4%
Adults 35-54	26.5%
Adults 55+	27.9%



Education

Attended College+	50.3%
-------------------	-------



Marital Status

Single (Never Married)	36.8%
Married	42.8%
Divorced/Separated/Widowed	20.4%



Household Income

\$30,000-\$49,999	16.8%
\$50,000-\$74,999	17.2%
\$75,000-\$99,999	11.4%
\$100,000+	26.5%



Housing Units & Family Type

% Owner Occupied Units	51.3%
% of HH with Children	31.3%



Race

White	72.7%
Asian	2.3%
Black/African American	13.7%
Other	11.3%



Ethnicity

Hispanic	24.0%
----------	-------





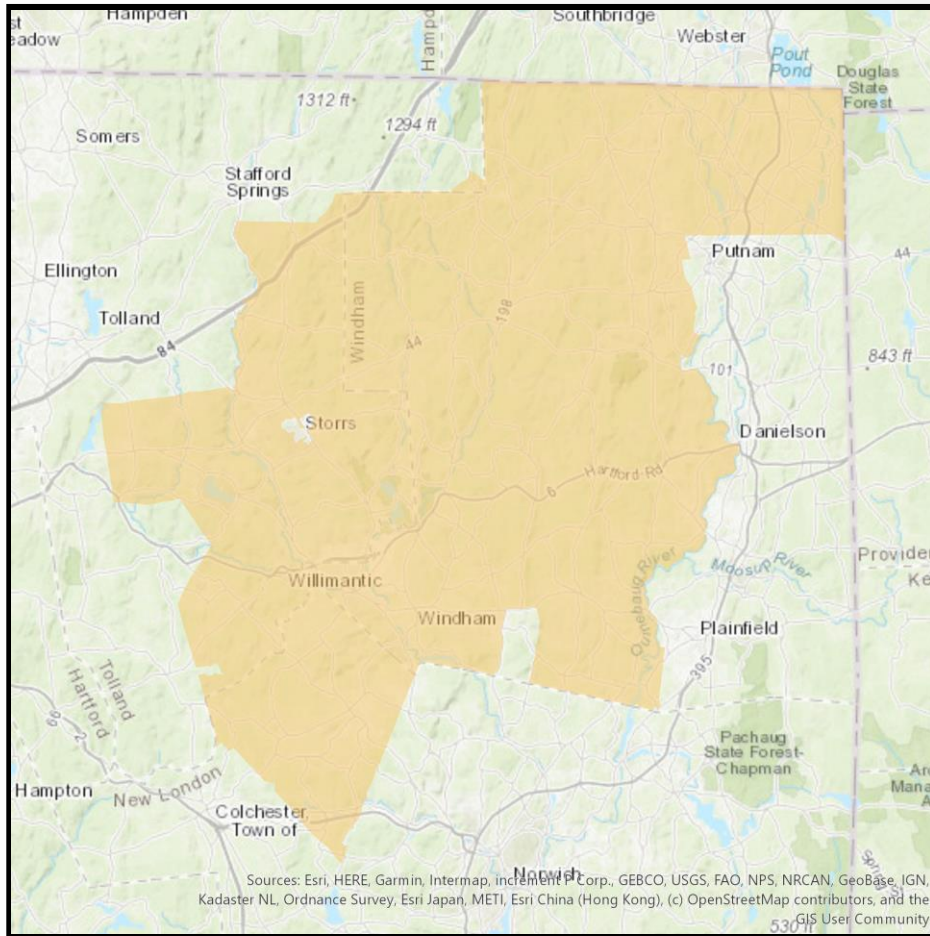

Communities Served

- Middlebury
- Plymouth
- Terryville
- Wolcott
- Pequabuck
- Prospect
- Waterbury

Willimantic



Demographic Profile

	Age Groups	
	Persons 17 and under	19.0%
	Adults 18-34	26.7%
	Adults 35-54	24.4%
	Adults 55+	29.9%
	Education	
	Attended College+	61.2%
	Marital Status	
	Single (Never Married)	36.5%
	Married	47.2%
	Divorced/Separated/Widowed	16.3%
	Household Income	
	\$30,000-\$49,999	13.9%
	\$50,000-\$74,999	17.9%
	\$75,000-\$99,999	14.1%
	\$100,000+	32.2%
	Housing Units & Family Type	
	% Owner Occupied Units	62.3%
	% of HH with Children	27.8%
	Race	
	White	87.0%
	Asian	2.3%
	Black/African American	2.5%
	Other	8.2%
	Ethnicity	
	Hispanic	14.4%

Communities Served

- Ashford
- Coventry
- North Grosvenordale
- South Windham
- Windham
- Brooklyn
- Eastford
- North Windham
- Storrs Mansfield
- Woodstock
- Canterbury
- Hampton
- Pomfret Center
- Thompson
- Woodstock Valley
- Chaplin
- Lebanon
- Quinebaug
- Willimantic
- Columbia
- Mansfield Center
- Scotland
- Willington

Winsted

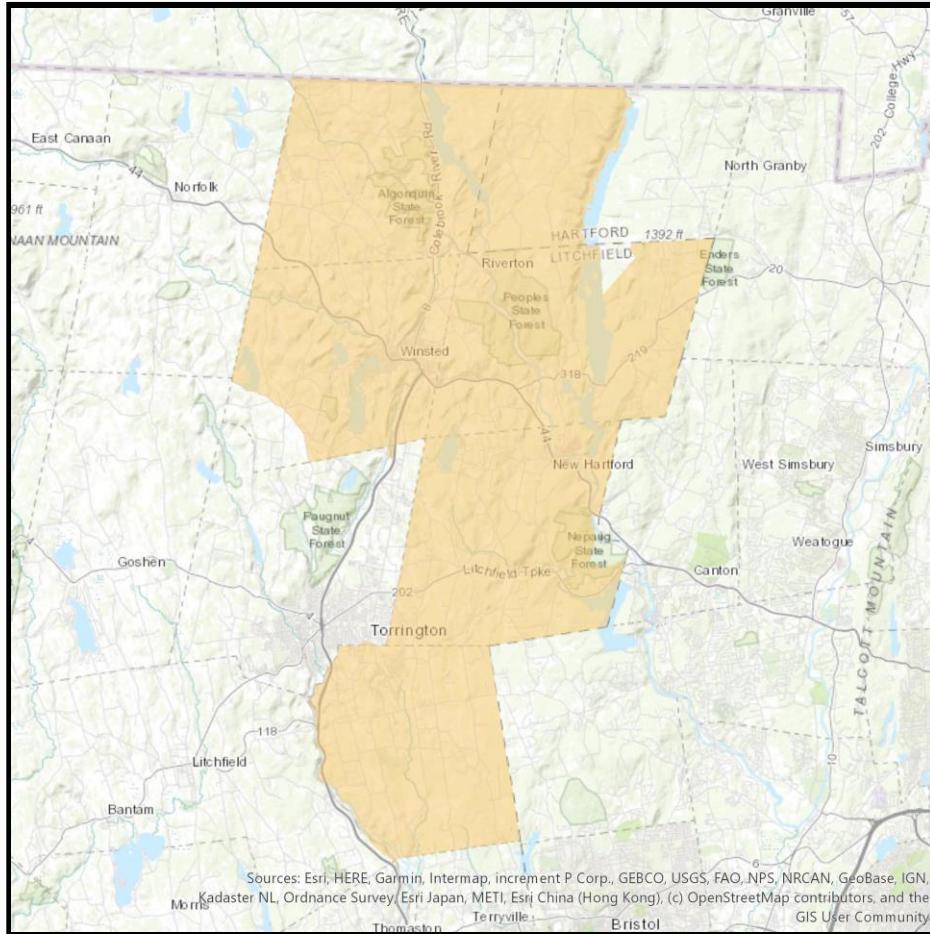

Demographic Profile

Age Groups

Persons 17 and under	19.9%
Adults 18-34	17.8%
Adults 35-54	28.3%
Adults 55+	34.0%



Education

Attended College+	62.3%
-------------------	-------



Marital Status

Single (Never Married)	27.9%
Married	53.4%
Divorced/Separated/Widowed	18.7%



Household Income

\$30,000-\$49,999	13.7%
\$50,000-\$74,999	15.2%
\$75,000-\$99,999	13.6%
\$100,000+	39.8%



Housing Units & Family Type

% Owner Occupied Units	66.9%
% of HH with Children	29.0%



Race

White	91.7%
Asian	2.1%
Black/African American	2.2%
Other	4.0%



Ethnicity

Hispanic	7.8%
----------	------

Communities Served

- Barkhamsted
- Harwinton
- Riverton
- Winsted
- Colebrook
- New Hartford
- West Hartland